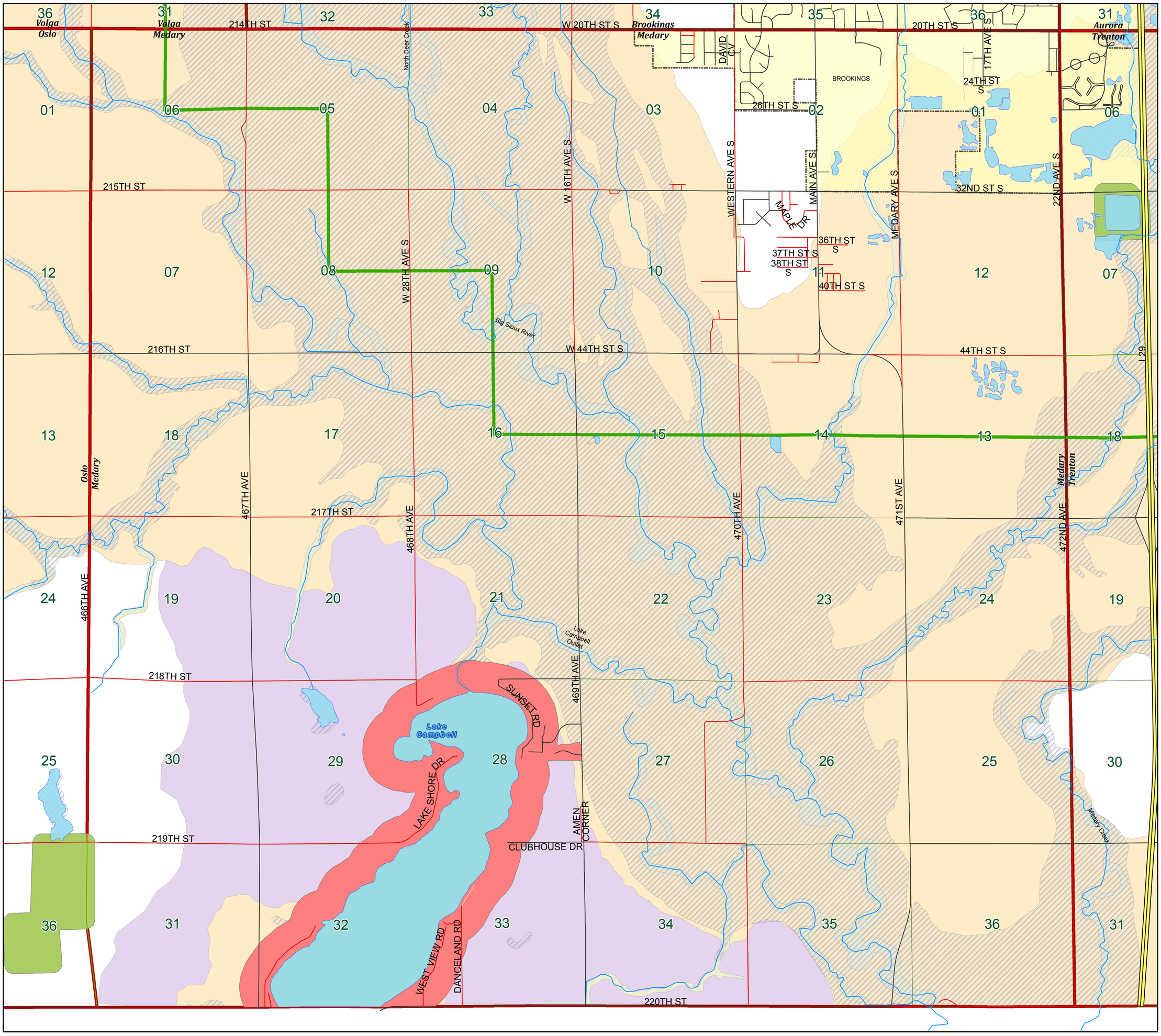

0 0.5 1 2 3 Miles

N W E S

March 2016

Medary Township
Brookings County, South Dakota
T109N R50W

Roads
- Bituminous
- Concrete
- Graded
- Gravel
- Primitrive
- Unimproved
- I-29
- US Highway
- State Highway
- Railroad
- Rivers
- Lakes
- City Limits

Zoning
- Commercial
- Lake Park
- Natural Resources
- 3 mile Joint Jurisdiction
- Sections
- Townships
- Floodplain
- Alluvium
- Outwash
- Sand and Gravel 0-50
- Sand and Gravel 50-100

Laketon	Preston	Eureka	Argo	Oaklake	Lake Hendricks
Winsor	Oakwood	Sterling	Afton	Sherman	
Bangor	Volga	Brookings	Aurora	Alton	Richland
Lake Sinai	Oslo	Medary	Trenton	Parnell	Elkton